

FRONT ELEVATION

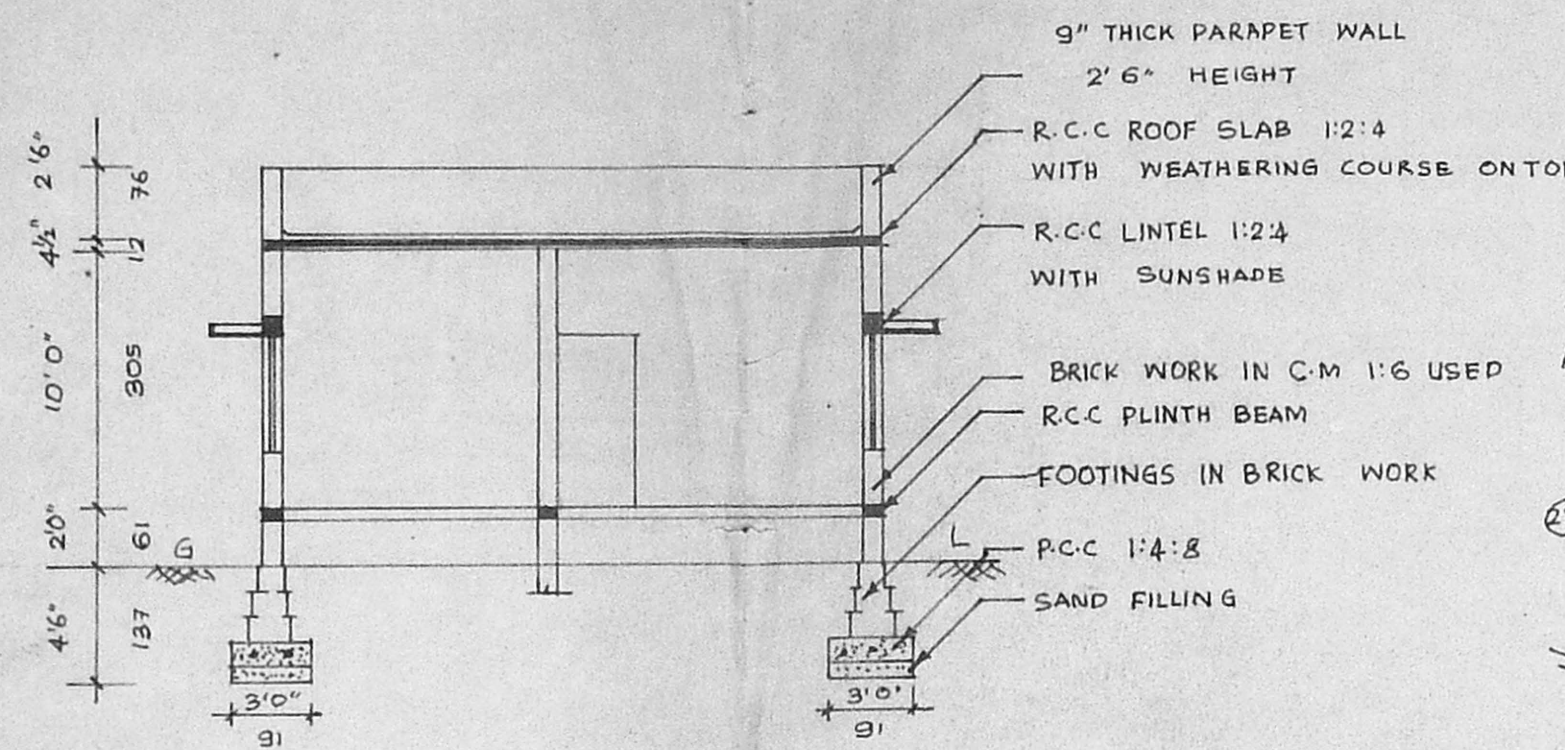

SECTION 'CC'

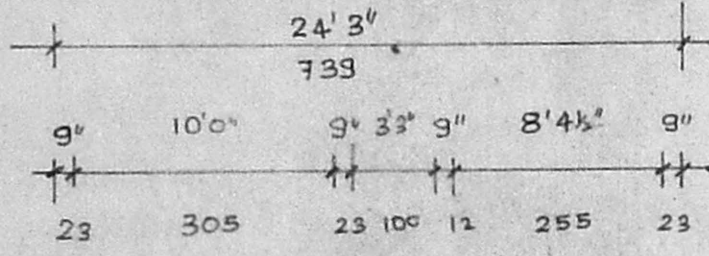
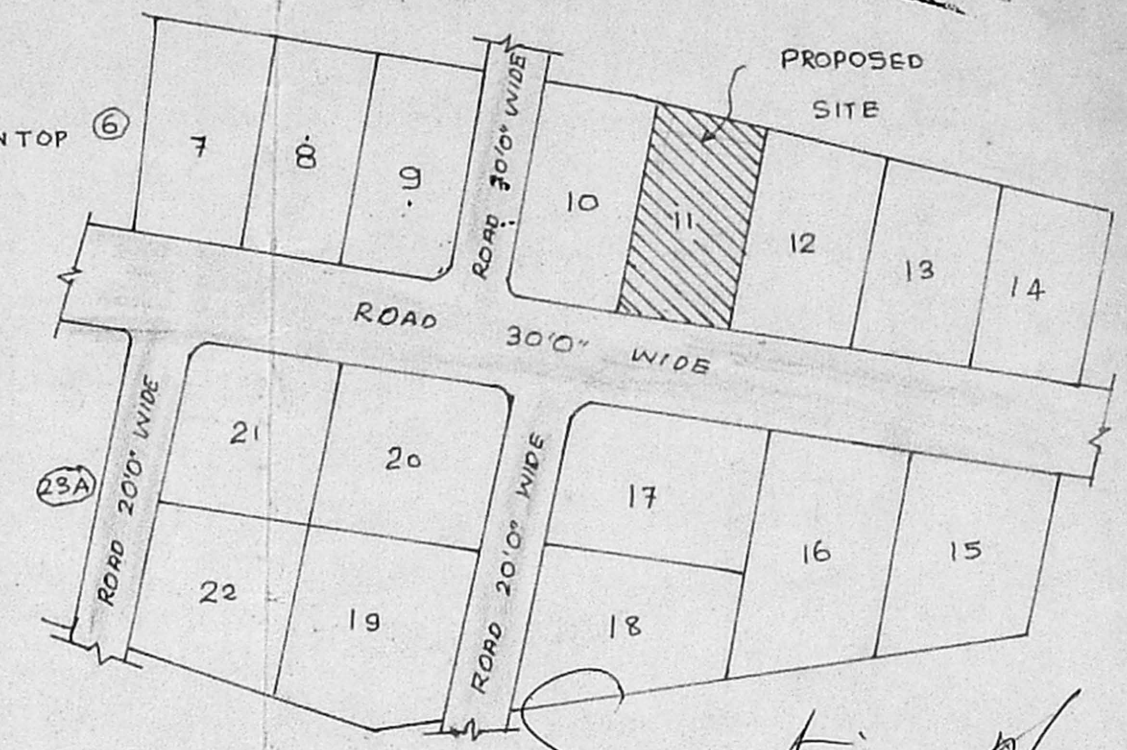

TOPO (KEY) PLAN (NTS)

Scrutiny plan

22/5

2015

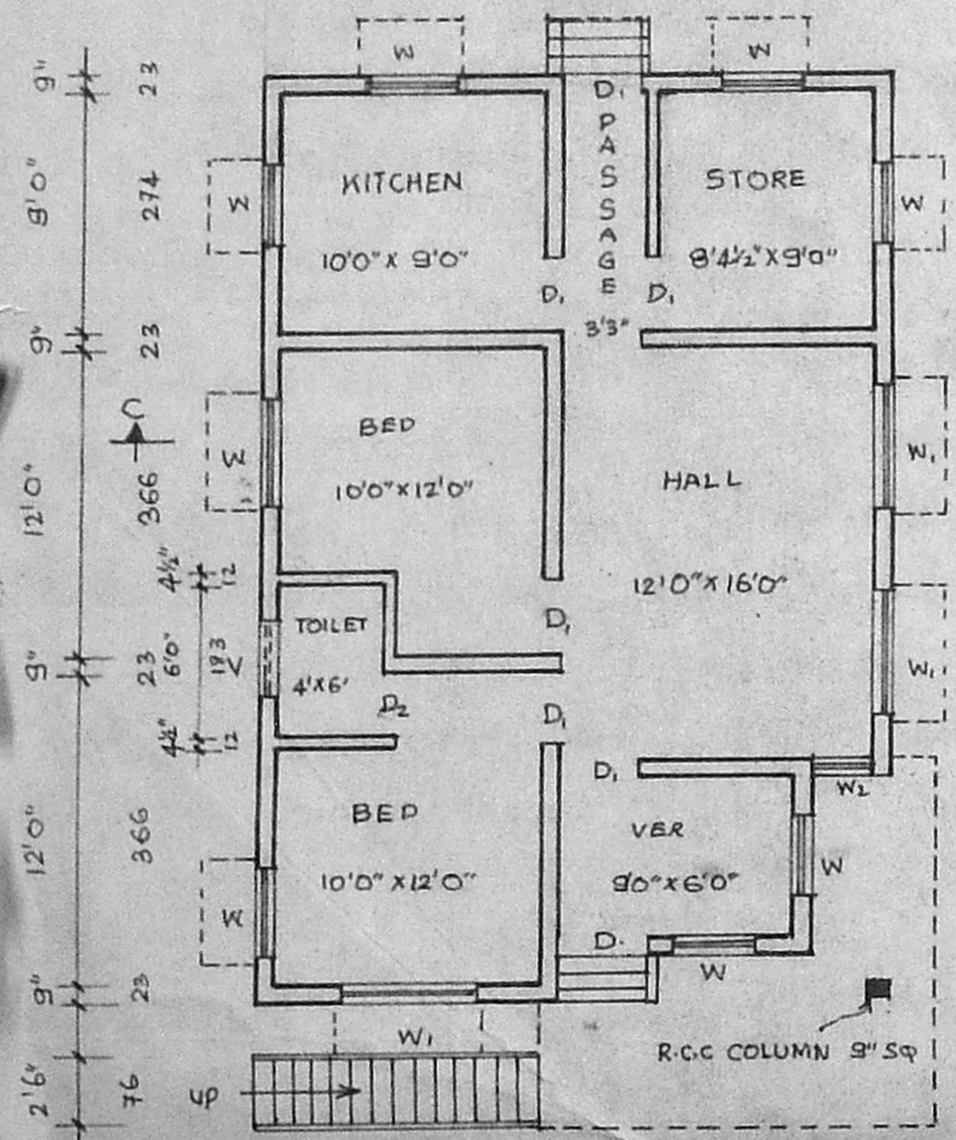

PLAN

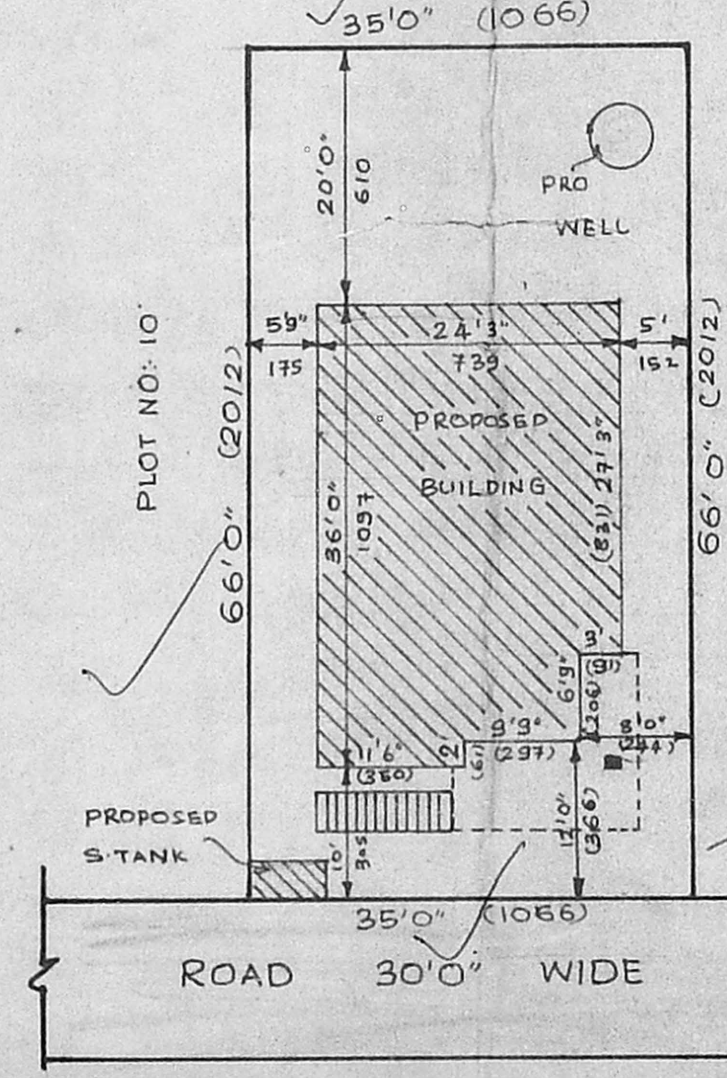
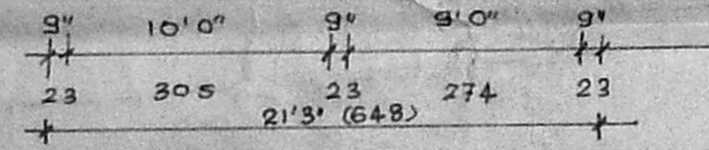

SITE PLAN

SCALE 1" = 16' 0" (1:200)

Planning Permit No. A 14425
APPROVED
 SUBJECT TO THE CONDITIONS IN THIS OFFICE LETTER.
 No. 3 18892/22
 FOR MEMBER SECRETARY
 MADRAS METROPOLITAN DEVELOPMENT AUTHORITY
 MADRAS - 600 008

SECTION

WELL DETAILS

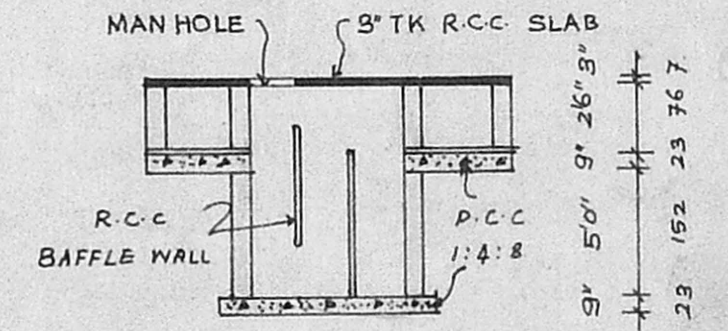

SECTION 'AA'

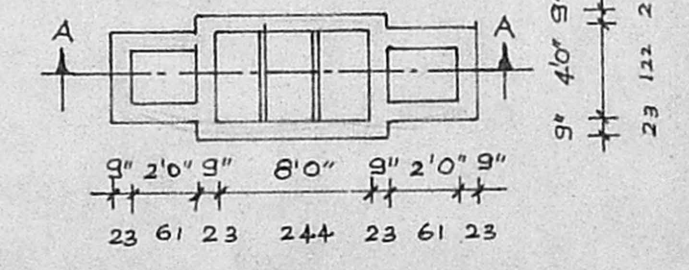

PLAN

SEPTIC TANK DETAILS

JOINERY

DOOR	(3'3" x 6'6")	(100 x 200)
DOOR	(3'0" x 6'6")	(91 x 200)
DOOR	(2'6" x 6'6")	(76 x 200)
WINDOW	(3'0" x 4'0")	(91 x 122)
WINDOW	(4'6" x 4'6")	(137 x 137)
WINDOW	(2'6" x 4'0")	(76 x 122)
VENTILATOR	(3'0" x 3'0")	(91 x 91)

PLAN SHOWING THE PROPOSED DWELLING HOUSE IN PLOT NO:- 11 S. NO:- 44/IB3 AT POLICHALURE VILLAGE, SAIDAPET TALUK, CHENGAI ANNA DIST.

SCALE 1" = 8' 0" (1:100)

AREA STATEMENT

PLOT AREA	2310 SFT	214.6 M ²
PRO. PLINTH	827 SFT	76.8 M ²
OPEN SPACE	1483 SFT	137.8 M ²

STAIR DETAILS

RISE 6" (15) TREAD 9" (23)
 WIDTH 2' 6" (76)

LEGEND

PROPOSED	[Symbol]
ROAD	[Symbol]
BOUNDRY	[Symbol]

OWNER

A. Hari Haran
A. Hari Haran.
 LICENSED SURVEYOR,
 Mandur & Tambaram Municipality,
 Office No: 7, New Colony Main Road,
 ADAMBAKKAM, MADRAS 600 088.
 (Opp: Adambakkam Police Station)
 LICENSED SURVEYOR